

Employer Administrators

NSW 2019

Version 1.0

- Introductions
- System differences
- Permissions
- Demonstration and training
- Soft launch checklist
- Questions and Answers

Introduction

Overview of RIW Program

The Rail Industry Worker Program (RIW) is a competency management system that aims to establish a cohesive, national approach to competency management.

The goal of the RIW Program is to minimise the risk of untrained personnel carrying out work on the Australian rail network and enhancing safety by enabling participants to view or share information about rail workers in the RIW System.

Australasian Railway Association

The Australasian Railway Association (ARA) is the peak body for rail in Australia and New Zealand, representing all sectors of the rail industry. The ARA provides a coordinated and unified voice on relevant issues of national importance to the rail sector. The ARA owns and endorses the RIW Program on behalf of its members and industry.

Metro Trains Australia

Metro Trains Australia (MTA) is a consortium of rail and construction businesses led by shareholders MTR Corporation, John Holland Group and UGL Rail. MTA will become the new service provider for the RIW Program from 28 June 2019, following a rigorous tender process run by ARA.

User Profiles

Primary: The cardholders primary employer is responsible for the workers subscription and updating the workers details, job roles and competencies.

Workers must have a primary employer and a current subscription to have authority to work.

Secondary: Employees can have up to 2 secondary employers added to their profile. Allows for visibility over the profile, however no edit rights. All changes occur via Primary employer.

Premium functionality: Additional functionality enabled on an employers profile to assist with managing a large workforce.

RIW System Hierarchy

- Hierarchical structure
- Permissions base – need to know basis
- Fully traceable and auditable
- Live data via one system interface

Association and Visibility

Association: Employers are able to request association from a worker, allows for advance visibility of a workers profile. Workers can accept or reject request and have the ability to end association

Once a worker swipes in or is spot checked on the network, the network has visibility over their profile and is able to place blocks and suspensions.

Features

- **AHP's** will be able to load Medical/D&A results directly into the worker's profile
- **Approved RTO's** can load training certificates - No verification required as loaded by source of truth
 - Employers or non approved RTO's can still load other training certificates but will require verification
- Customisable, auditable and **real time reporting** on all people swiped in or who's last activity was on your Network
- Live **swipes** and audit trails
- Live issuing and recording of toolbox talks by access controllers
- Ability for detailed project set up:
 - Projects
 - Sites
 - Zones
- Assessments able to be performed by **qualified assessors** and upload evidence directly into the workers profile
- Management of **blocks and suspensions** by Network Operator

Features

- **Technology**

- PC card readers
- Smart Device capability - Apple and Android
- Off line swipes
- Self-swipe – Lone workers
- Spot check function

- **PPE Allocation**

- **MY RIW** – visibility for workers over their own profile including Job Roles, Competencies and pending expiries
- **Online ID check**
- **Reliable system 24/7/365 days**

System changes

E-Learning

Received from;

- JHG
- ARTC
- QR
- DPTI
- TfNSW

Is there any Operator or Contractor not listed above that provides e-learning in the current RIW system?

Contact training@riw.net.au and let us know!

Hardware

Sites affected with hardware:

- NWPA
- NIF
- Central Station Sydenham Station Junction
- NEPA - Melbourne (Alphington and Rosanna)
- NOVO Rail - Sydney (West Ryde & Beecroft)
- North Shore - Sydney
- RAIL Operations - Sydney
- RAIL Operations - Hunter Valley
- CYP
- Rooty Hill Station
- Moorebank
- Wyndham Vale
- Canberra Metro
- NRT
- Newcastle Light Rail
- TAP Project

Any sites that use hardware (Tablets and Kiosks) that are not on the above list?

Contact training@riw.net.au and let us know!

Permissions as an Employer Administrator

- Add new worker to the RIW system (can request secondary and associations with workers)
- View details for a worker employed or associated with your company (Primary employers- have edit rights)
- Request/cancel workers card, can pay for and view workers subscription employed your company
- View, add or remove Job Roles from a workers profile (national or network)
- Add/view competency and add evidence to workers profile but not verify including (General, network, project, site and zone)
- Suspend/lift cardholder's project, site or zone based competency temporarily or permanently
- Add, edit or view current or historic work restriction or risk assessments associated with a worker- temporary or permanent
- Edit and view status option to a workers profile (i.e. ability to scan cards)
- View blocks and shift/swipe activity by cardholder
- View result of current medical and D&A result
- View allocated items assigned to worker
- Create and run custom and pre-defined system reports

Additional Premium Functionality

- Create employer based competencies and Job roles for allocation to own workforce (including secondary and associated employees)
- Add, view, verify and delete (where assigned in error) employer based competencies and Job Roles
- Suspend or lift employer based competencies temporarily or permanently
- Allocate, view and edit assigned items of PPE
- Can add and manage crews

System walk through Video

<https://vimeo.com/333886957>

Demonstration topics

- Dashboard
- Adding a new worker (whole process- including the ID check)
- Adding an existing worker for Primary, secondary employment
- Requesting Association
- Adding Job Roles and Competencies
- Ending employment
- Expiries tab
- Reporting
- Creating sites and Zones

- **Train the trainer- Project and Site Admins**
- **Soft Launch**
- **Premium Functionality**

Dashboard and shortcuts

Welcome Kirsty McLoon (mtaemployer06) (Log Off)
MTAemployer06
Employer Admin

(FAQ) (User Guide) (Contact Us)

- Home
- People
- Competencies
- E-Learning
- Suspens
- Expans
- Administration
- My Account
- Payment History
- Reports

Welcome to RIW

System Dashboard

PEOPLE

- Add a New Person
- Search for My People

CARDS

- Card Status

BLOCKS

- Current Blocks

APPROVALS

- Employment Approvals **3 Pending**
- Association Approvals **1 Pending**
- Data Processing Consent Approvals **2 Pending**

ASSESSMENT & VERIFICATION

- Job Role Assessments
- Evidence Verifications

WORK RESTRICTIONS & RISK ASSESSMENTS

- Current Risk Assessments
- Current Work Restrictions **1 Awaiting Review**

PREMIUM FEATURES

- Employer Competencies
- Employer Job Roles
- Employer Job Role Suspensions
- Manage Crews

FINANCIAL

- Forthcoming Employer Subscription
- Forthcoming Worker Subscriptions
- Payment History

Adding a new worker

On boarding process:

- Creating workers profile
- Sending employment request and inviting them to create MyRIW account
- Requesting an online ID check
- Ordering a card

Creating a workers Profile

Employer Administrator creates profile. Request is sent to employee and after they have accepted the employer admin can continue the on boarding process.

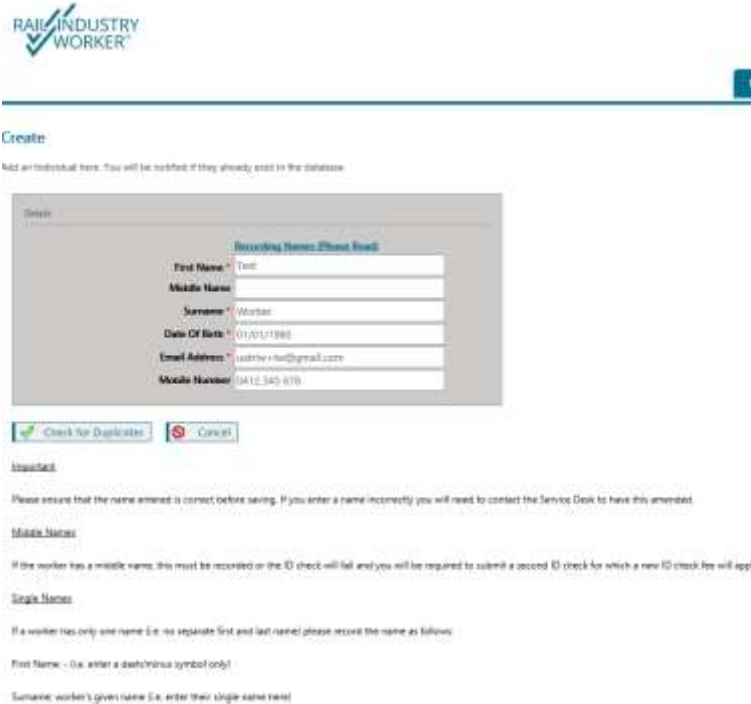

- Recording Name (Please Read)**
- First Name:** Text
- Middle Name:** Text
- Surname:** Worker
- Date Of Birth:** 01/01/1988
- Email Address:** u123456789@gmail.com
- Mobile Number:** (041) 345 678

Below the form are two buttons: 'Check for Duplicates' and 'Cancel'. Below the buttons is an 'Important' section with the following text:

Please ensure that the name entered is correct before saving. If you enter a name incorrectly you will need to contact the Service Desk to have this amended.

Middle Names

If the worker has a middle name, this must be recorded on the ID check will fail and you will be required to submit a second ID check for which a new ID check fee will apply.

Single Names

If a worker has only one name (i.e. no separate first and last name) please record the name as follows:

First Name: - (i.e. enter a dash/minus symbol only)

Surname: worker's given name (i.e. enter their single name name)

Employee and MyRIW request

Employee receives request via email.

Invites them to create a MyRIW account and accept the employment request

Employment Request Inbox x

RIW (DO NOT REPLY) system@riw.net.au via sendgrid.me
to uatriw+twor

Dear Test,

MTAEmployer09 has requested to employ you from 29/04/2019 onwards.

In order to accept this employment request, please log in to your myRIW account at <https://uat.riw.net.au/MySkillGuard> and go to the *Employments & Associations* section on the Welcome home page.

If you haven't already set up your myRIW account, it's quick and easy to do, so you can view your RIW record in full. To register and get started, click here <https://uat.riw.net.au/MySkillGuard>.

Your RIW Number is 21-00000285.

Thank you,

RIW Administrator

MyRIW and accepting employment request

Employee receives request, creates MyRIW account and accepts the employment request.

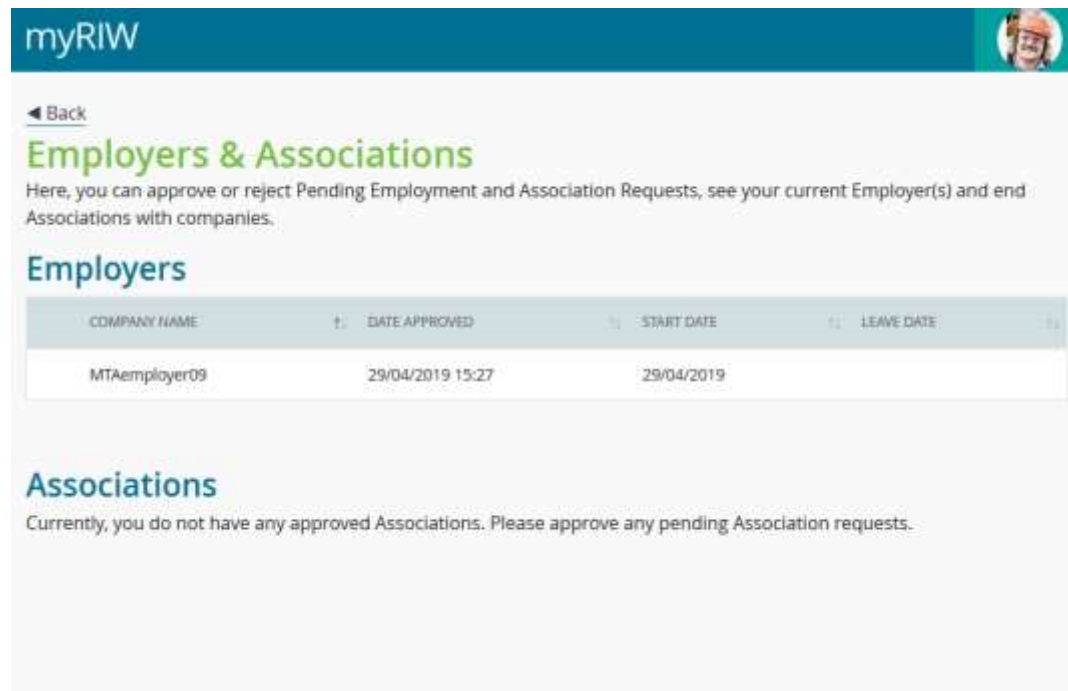

COMPANY NAME	DATE APPROVED	START DATE	LEAVE DATE
MTAemployer09	29/04/2019 15:27	29/04/2019	

Below the table, there is a section titled 'Associations' with the text: 'Currently, you do not have any approved Associations. Please approve any pending Association requests.'

ID Check

ID Check is now completed online via a request made from the Employer Administrator. All steps are traceable and the whole process is able to be monitored by the worker and employer administrator.

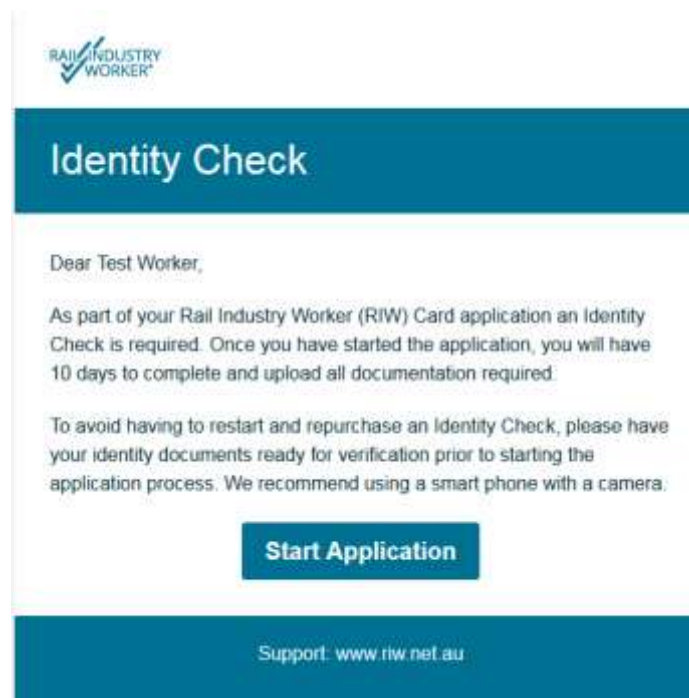

RAIL INDUSTRY WORKER

Identity Check

Dear Test Worker,

As part of your Rail Industry Worker (RIW) Card application an Identity Check is required. Once you have started the application, you will have 10 days to complete and upload all documentation required.

To avoid having to restart and repurchase an Identity Check, please have your identity documents ready for verification prior to starting the application process. We recommend using a smart phone with a camera.

Start Application

Support: www.rlw.net.au

Subscription payment and card request

After the ID check has been successful, the subscription for the worker can be paid and card/s requested. (Physical and Virtual). Must have a Physical card ordered to be able to request a Virtual card.

To obtain a RWI card as part of a subscription, a person must have -

- a Name
- a verified ID Check
- a Current and Valid Photo
- an Employer

Three green checkmarks are visible to the right of the list items.

Deliver card to Worker?

Recipient Name
Employer Admin

Please select the office you would like the card delivered to:
MTAemployer03

I confirm the photo of the individual is less than 6 months old

Virtual Cards

Issue Virtual Card

Email Address
samir+tworl@gmail.com

Mobile Number
0412 343 678

Send by Email
 Send by SMS

Adding an existing RIW cardholder

Existing RIW cardholder - Primary

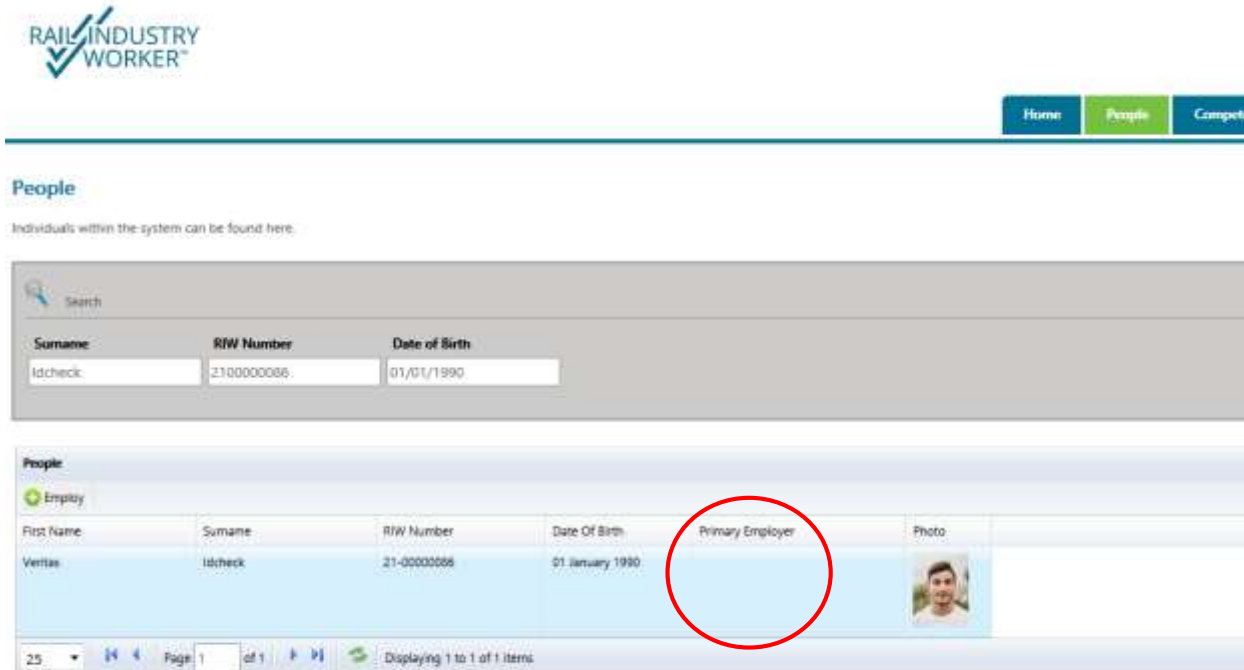

RAIL INDUSTRY WORKER

Home People Competence

People

Individuals within the system can be found here:

Search

Surname RIW Number Date of Birth

Idcheck: 2100000088 01/01/1990

People

Employ

First Name	Surname	RIW Number	Date Of Birth	Primary Employer	Photo
Veritas	Idcheck	21-00000088	01 January 1990		

25 Page 1 of 1 Displaying 1 to 1 of 1 items

Adding an existing RIW cardholder

Existing RIW cardholder - Secondary

Home

People

People

Individuals within the system can be found here.

Search

Surname	RIW Number	Date of Birth
<input type="text" value="James"/>	<input type="text" value="210000018E"/>	<input type="text" value="01/01/1980"/>

People

Employ

First Name	Surname	RIW Number	Date Of Birth	Primary Employer	Photo
Jack	James	21-0000018E	01 January 1980	MTAEmployer07	

25 Page 1 of 1 Displaying 1 to 1 of 1 items

Adding an existing RIW cardholder

Existing RIW cardholder - Association request

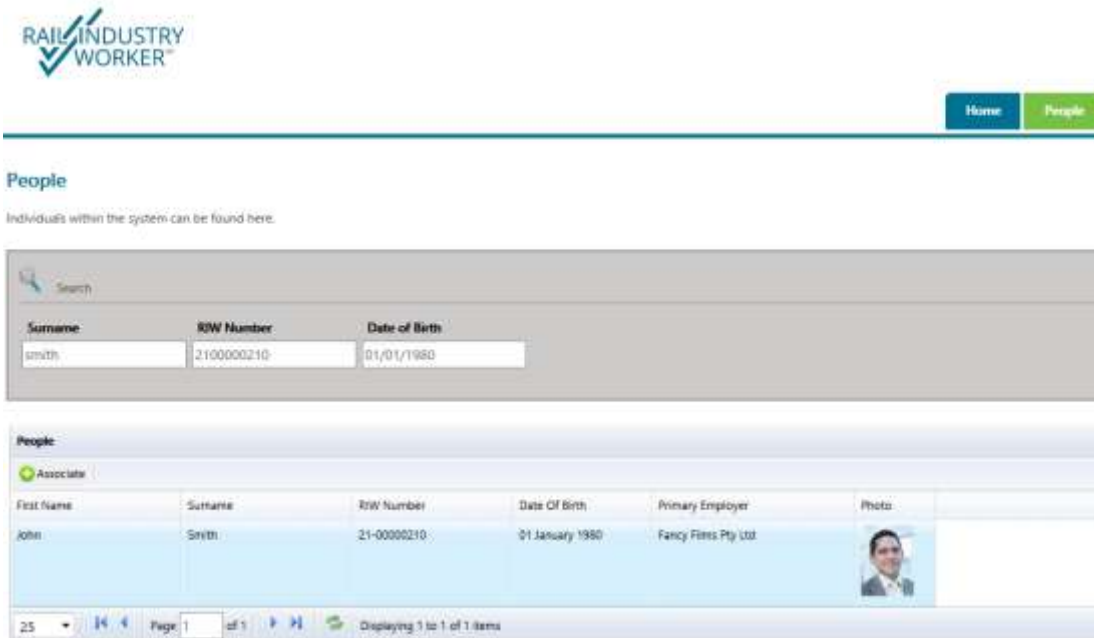

RAIL INDUSTRY WORKER™

Home People

People

Individuals within the system can be found here.

Search

Surname	RIW Number	Date of Birth
smith	2100000210	01/01/1980

People

Associate

First Name	Surname	RIW Number	Date Of Birth	Primary Employer	Photo
John	Smith	21-00000210	01 January 1980	Fancy Films Pty Ltd	

Page 1 of 1 Displaying 1 to 1 of 1 items

Job roles and Competencies

The ability to add Job Roles and Competencies to a workers profile is enabled for Primary Employers only. If you have premium functionality, then you can award Employer based job roles and competencies to secondary and associated employees.

Ending employment

Employer: Can end employment with Primary or secondary employees

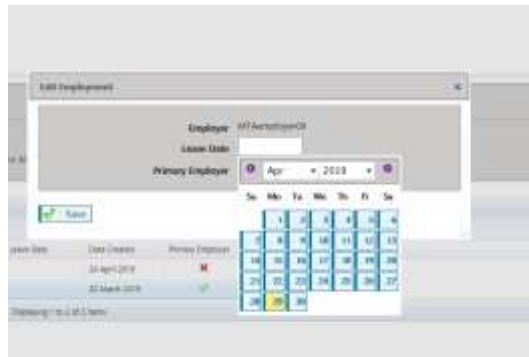

Workers: Can end associations with companies

Expiries

Able to manage the expiries for the workforce. Workers have visibility over their expiries via MyRIW.

Red: Expired

Orange: Pending expiry next 12 weeks

Black: Valid

Expiries

Competencies and other items which are due to expire and when are shown below.

Company Subscription	
Renew Subscription	Renew Premium Subscription
Name	Example Employer 1
Pay On Account	<input checked="" type="checkbox"/>
Payment Tier	80-245 RW Card holders
Subscription Year Expiry Date	24 May 2016

25 | Page 1 of 1 | Displaying 1 to 1 of 1 items

Reports

Reporting is a useful tool in displaying key information about your workforce or activities that have occurred on sites within the project that has been allocated to you as the Contractor In Charge (CIC)

Report Tables

What would you like to view?

- People
 - Risk Assessments
 - Medicals
 - Employer Competencies
 - Employers
 - Visits
 - National Competencies
 - Shifts
 - Job Roles
 - Drug and Alcohol Screenings
 - Overt
 - Other Cards
 - Cards
 - Project Based Competencies
 - Site Based Competencies
 - Zone Based Competencies
 - Work Restrictions
 - Books
 - Network Based Competencies
 - Sings
 - Allocated Items

Report Columns

Please select which columns you require for your report

People				Show All Columns
<input type="checkbox"/> Title	<input type="checkbox"/> First Name	<input type="checkbox"/> Surname	<input type="checkbox"/> Date Of Birth	
<input type="checkbox"/> Person Number	<input type="checkbox"/> Current Office	<input type="checkbox"/> Current Employer	<input type="checkbox"/> Latest Site	
<input type="checkbox"/> Latest Project	<input type="checkbox"/> Latest Network	<input type="checkbox"/> Latest Client	<input type="checkbox"/> Full App Access	
<input type="checkbox"/> Can Self Sign	<input type="checkbox"/> Is Suspended	<input type="checkbox"/> Blocked Reason	<input type="checkbox"/> Is Visitor	
<input type="checkbox"/> Diversity				
<input type="checkbox"/> Suburbs	<input type="checkbox"/> State	<input type="checkbox"/> Phone		
<input type="checkbox"/> Cost Centre				
<input type="checkbox"/> LSI	<input type="checkbox"/> Employee Number	<input type="checkbox"/> Additional Data	<input type="checkbox"/> Additional Data	
<input type="checkbox"/> Receive Salary Trench	<input type="checkbox"/> Annual Subscription End Date	<input type="checkbox"/> Data Processing Consent	<input type="checkbox"/> Data Processing Consent Modified Date	
<input type="checkbox"/> New Industry	<input type="checkbox"/> Can Self Check	<input type="checkbox"/> ERM (Security) Score (0-10)	<input type="checkbox"/> Is Subject To Self Check	

Access controller Vs Spot checker

There are two functions that can be assigned by Employer administrators to individuals to assist with managing cardholders on sites - Access controller and Spot checker.

Access controller: The term given to a cardholder who is responsible for swiping in/out of individuals at a worksite as well as checking competencies of workers to ensure compliance. This person could be for example, but not limited to; the Track Force Protection Coordinator, Protection Officer or the Site Supervisor,

Spot checker: A cardholder with the ability to check other cardholder's to ensure competency requirements are met. The term card holder has the permission to "Check Cards" of other the worker's roles and competencies. This could be for example, a site safety representative, an auditor or regulator. The Spot Checker cannot start teams or issue site based competencies

Access controller and Spot checker

Creating a Project and Site

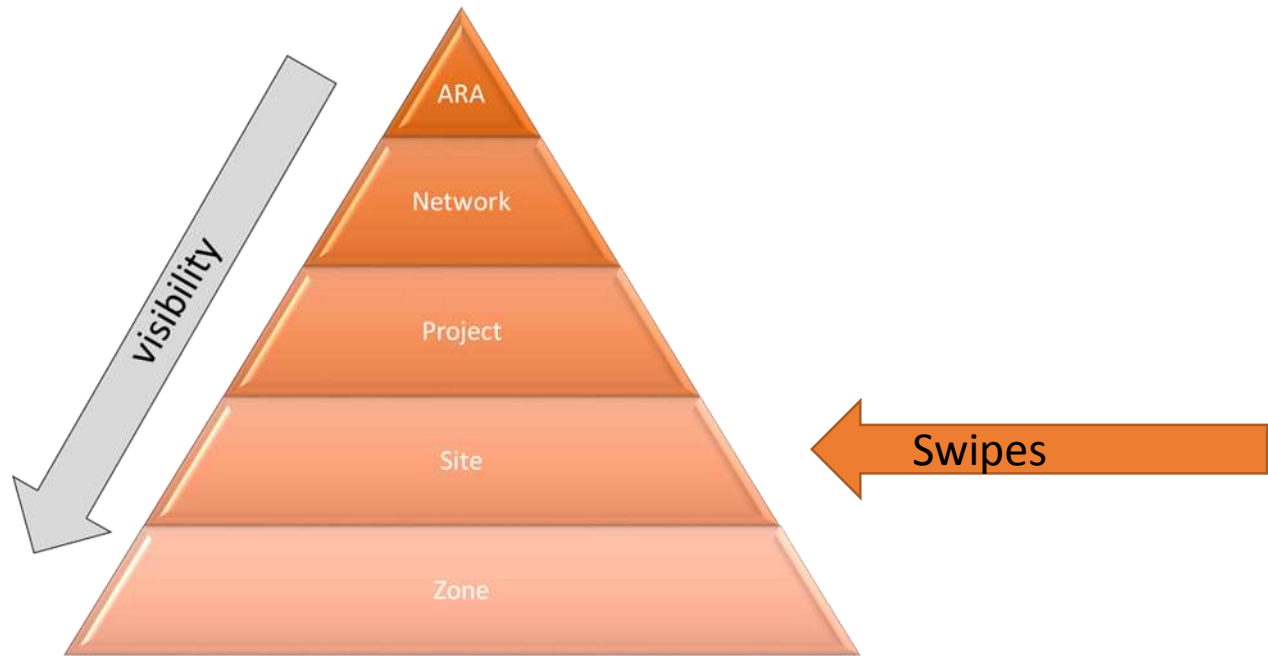

Swipes or spot checks occur at site level.

All activity is fully auditable, reportable and traceable.

ARTC Day 1

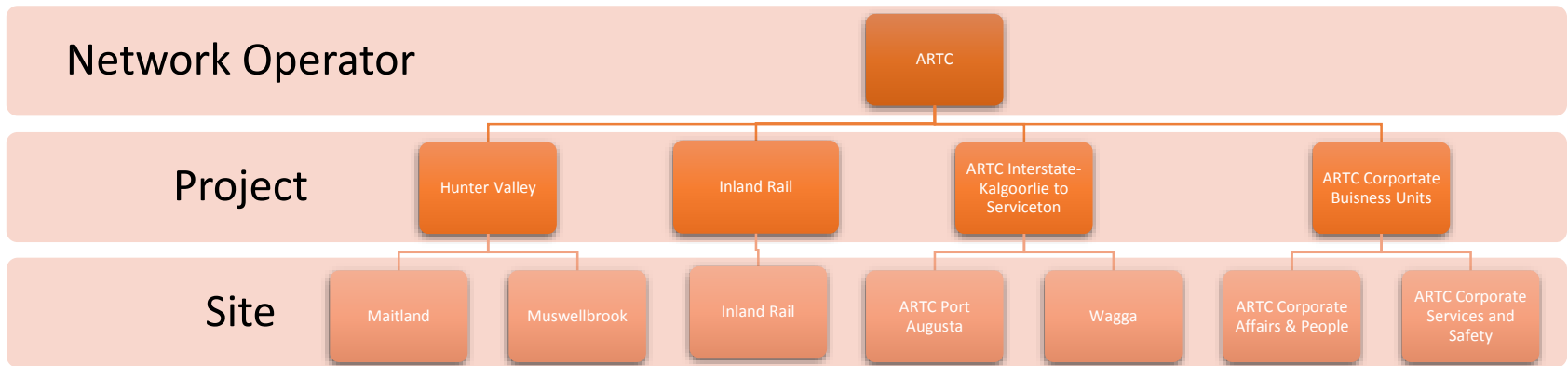

TFNSW Day 1

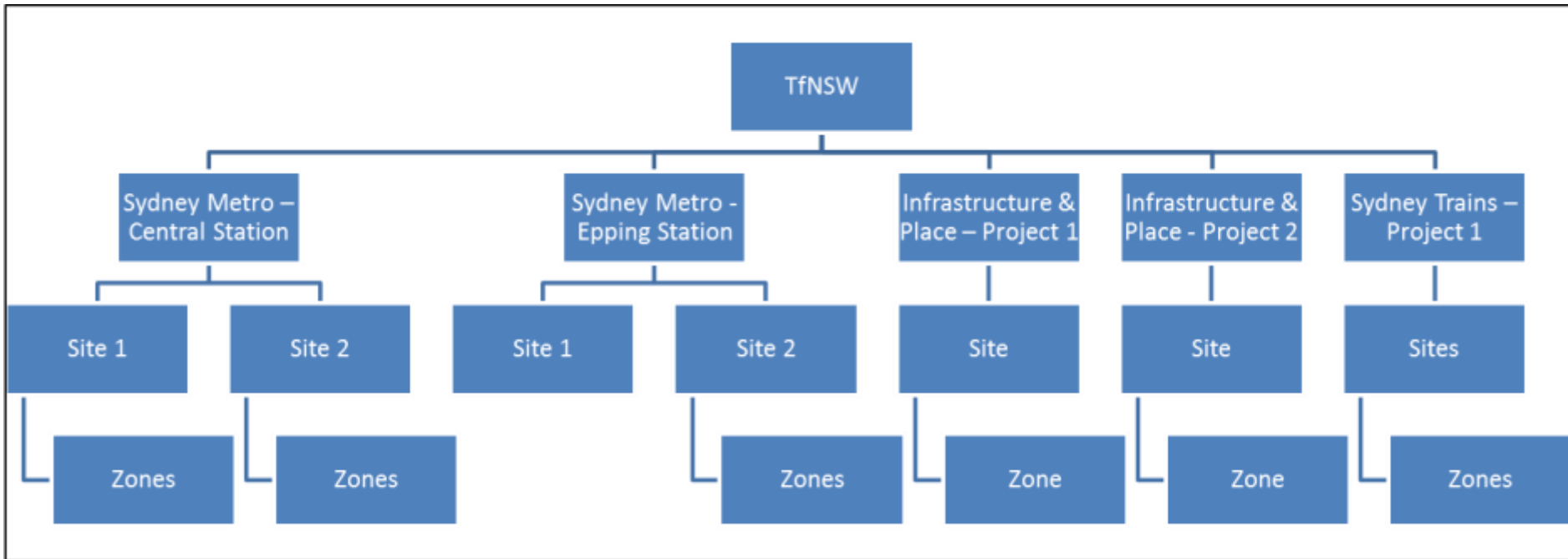

Creating a Sites and Zones

The Network Operator creates the project and assigns the Contractor In Charge (CIC). Sites and Zones (if required) can then be created.

Swipes or spot checks occur at site level. Network works have visibility over all cardholders who have been swiped or spot checked into the network.

Train the Trainer

Packs have been created to assist with training individuals in your organisation who will be:

- Project Administrators
- Sites Administrators
- Access Controllers
- Spot Checkers

All resources will be available on www.riv.net.au shortly.

Soft launch

Soft Launch is defined as a period of time for RIW Participant Organisations to log into the new RIW Platform to undertake some basic tasks

Main Activities for Employer Administrators

- Confirm your workers personal details are correct
- Order Physical Cards and push out the Virtual Cards (if they have mobile devices)
- Run reports in Pegasus & SkillGuard and check your workers roles and competencies are correct
- Set up users and send supporting material
- Pay licence fee

More information will be out shortly!

Premium functionality- Crews

Ability to pre assign Primary, secondary and associated employees to a particular site to ensure they have the correct competencies prior to accessing the site.

Manage Crews

Crews can be managed here

Name	Date Created	Date Modified
MTA Crew	01 April 2019	
MTA Internal UAT Crew	02 April 2019	
testcrew16	20 March 2019	

Premium functionality- Allocated items

Employers with Premium Functionality have the ability to monitor assigned assets to their workforce. Standard Employers can still view items that have been allocated to employees.

All Number	First Name	Surname	Allocated Item Type	Issue Date	Expiry Date
21-0000120	Stevens	Walter Peter	Sign placement marking	1/2/14	31/12/14
21-0000120	Stevens	Walter Peter	Get read	1/2/14	31/12/14

Premium functionality- Employer based Job Roles and Competencies

Create and manage Employer based Competencies and Job Roles.

Employer Job Role and Competencies must be labelled with a consistent three letter acronym identifying your company and numbers if you wish.

EG JHG Track Supervisor or JHG Track installation (code JHG785)

Manage Competencies
Create/edit a Competency using the form below

Name: Track installation (PET)
Code: PET-TI
Notes:
Category: Rail
Medical Level: No medical required
Cannot Be Colour Safe Defective A:
Cannot Be Colour Safe Defective B:
Is Available:
Start Date Available: 01/04/2018
End Date Available:
Always Award New:
Evidence Required:
Expiry: Does not expire
Awardable By E-Learning: Cannot be awarded by E-learning

Create a new Job Role
Use this form to create a new job role

Name: DEP Track Supervisor
Description:
Is Safety Critical:
Required Medical Level: Category 2
Cannot Be Colour Safe Defective A:
Cannot Be Colour Safe Defective B:
Requires Drugs And Alcohol Test Pass:
Is Active:

Suspending an Employer based Job Role or Competency

If an Employer feels a worker is no longer competent to perform an Employer based Job Role or competency

Job Role	Employer	Start Date	Leave Date	Require
MTA_Employee09_Foreman	MTAemployee09	26 April 2019		No SMC

At the bottom, there is a pagination control showing 'Page 1 of 1' and 'Displaying 1 to 1 of 1 items'.

Award Date	Code	Competency	Employer
02/04/2019	1	PSA2Reduction	MTAemployee09

At the bottom, there are two buttons: 'Suspend/Restore a Competency' and 'Delete a Competency'.

Questions and Answers

